

4X4 PRESSURE TREATED POSTS SET INTO CONCRETE-FILLED SONO TUBES

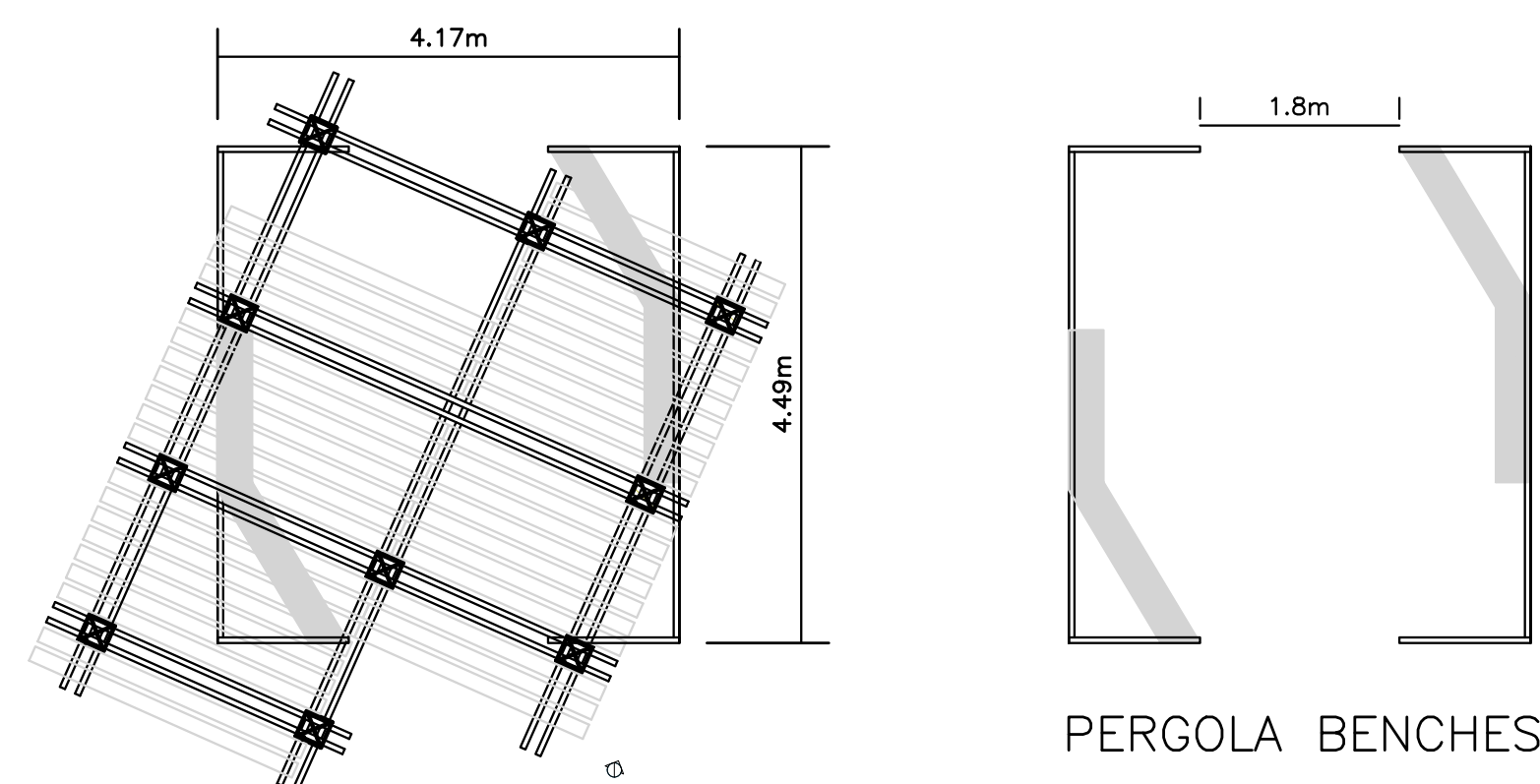

LOUVERS OFFSET FOR MAXIMUM SHADE OVER SEATING AREA. SPACES BESIDE BENCHES ALLOW FOR WHEELCHAIR USERS.

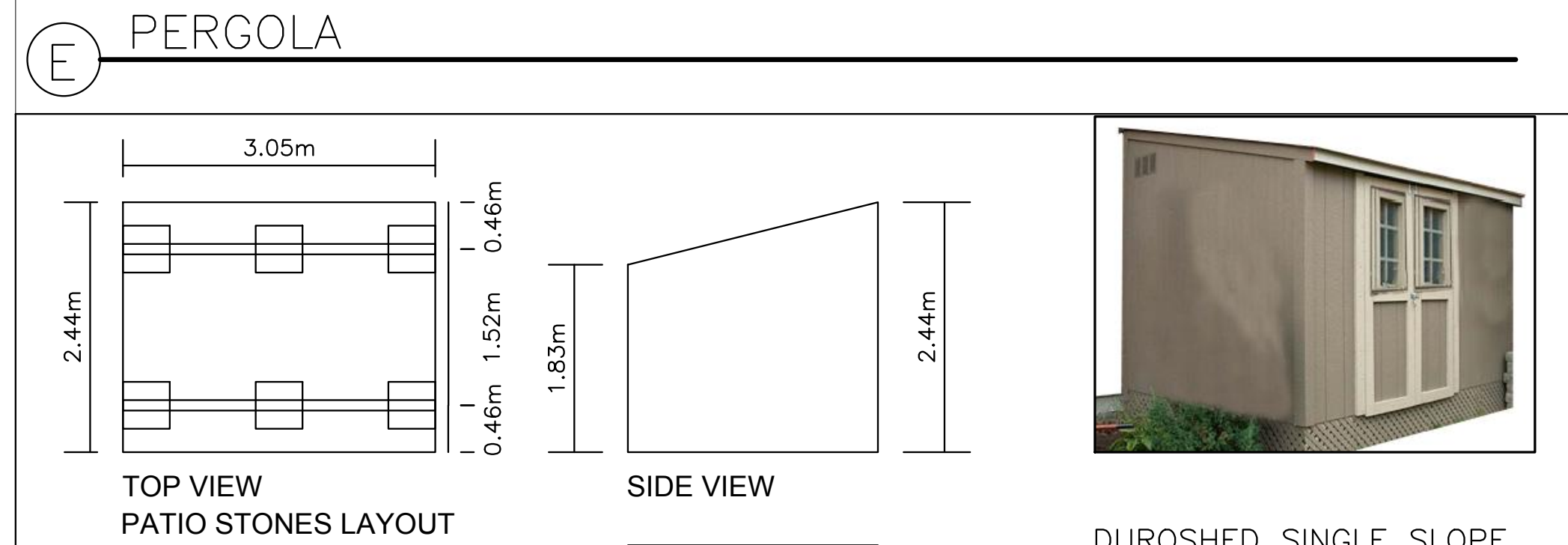

SHED FOUNDATION:
COMPACTABLE GRAVEL BASE 4"-6" THICK
6 18"x18" PATIO STONES WITHIN FOOTPRINT OF BUILDING.
4X4 PRESSURE TREATED RUNNERS ON TOP OF PATIO STONES
2X4 FLOOR JOIST

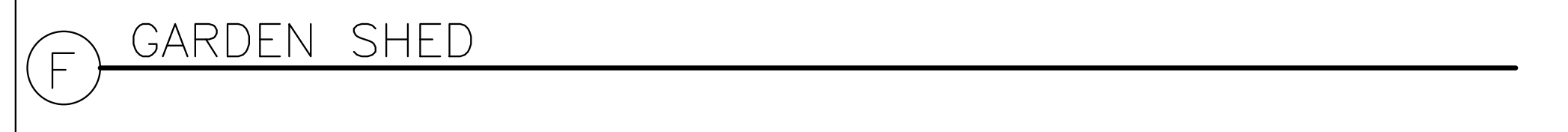

G 3-CELL COMPOSTING SYSTEM

CEDAR WOOD CONSTRUCTION
FULLY LINED WITH FINE METAL MESH (2.5MM) HARDWARE CLOTH
3 ADJACENT CELLS EACH MEASURING 82CM WIDE x 91CM TALL x 91CM DEEP



G1 BINS

GARBAGE AND RECYCLING
OUTDOOR SLATTED STEEL
24 GALLON CAPACITY
HEIGHT 105CM

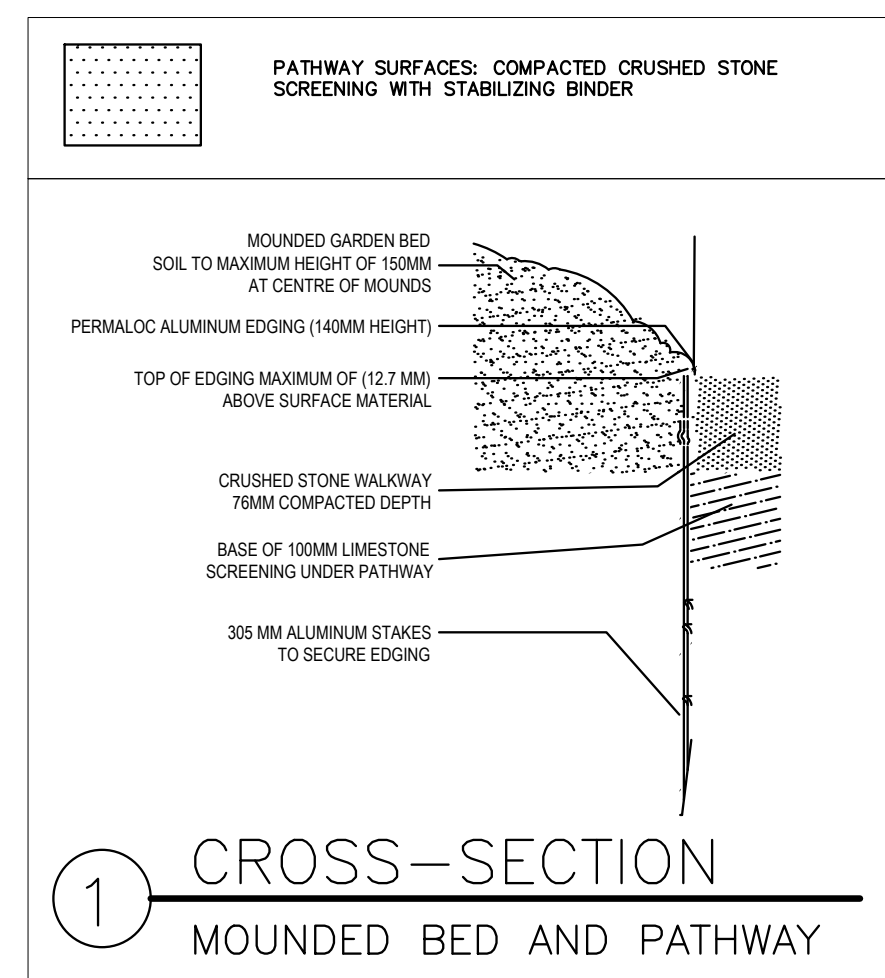
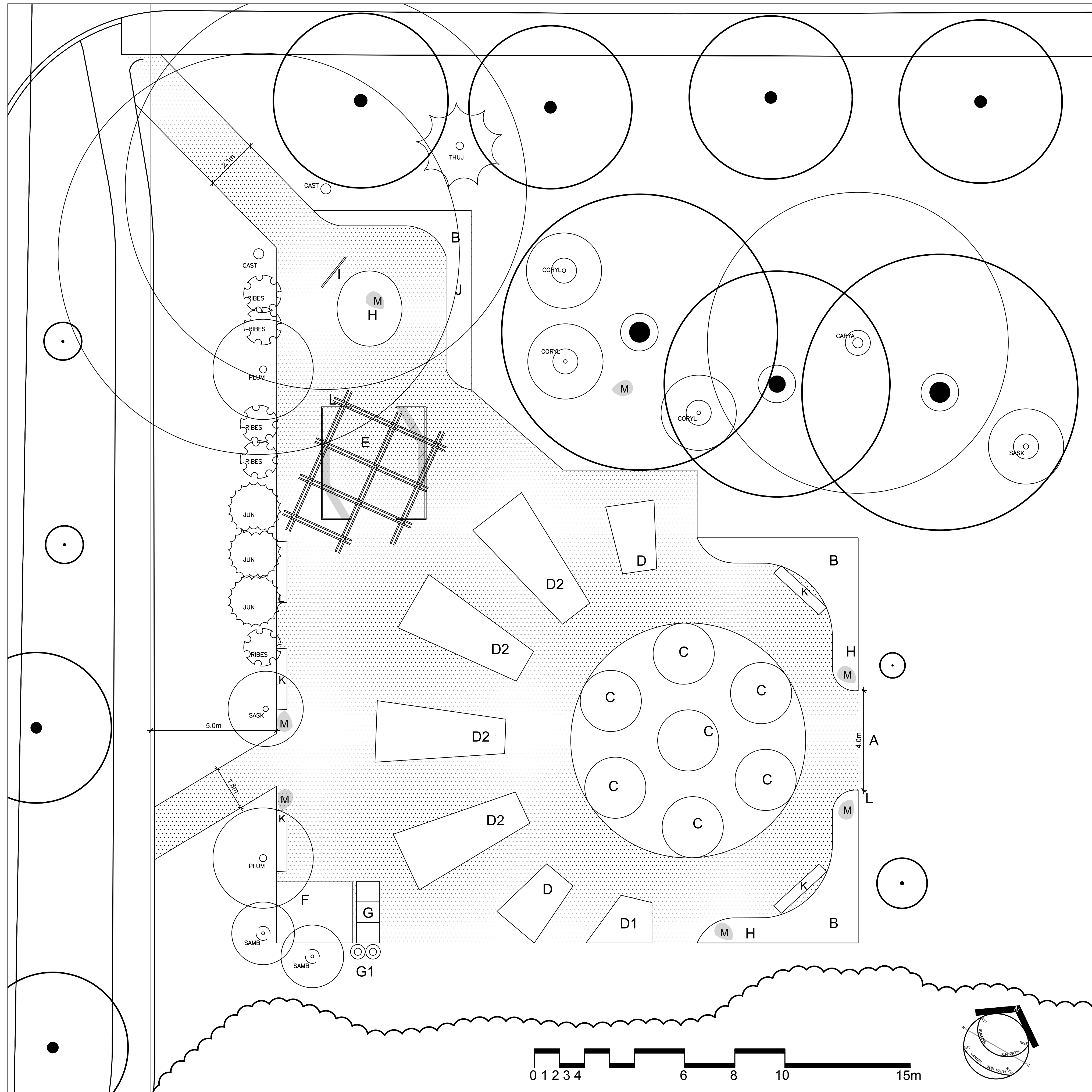

SCHEDULE: TREES & SHRUBS

SYMBOL	TREE SPECIES	LATIN NAME	OJIBWE NAME	SIZE	HEIGHT	SPREAD
CAST	AMERICAN CHESTNUT	CASTANEA DENTATA	GICHZHAAWEMIN	100cm	20m	15-20m
CARYA	SHELLBARK HICKORY	CARYA LACINIOSA	MITIGWAABAABAK	150cm	30m	15-20m
THUJ	WHITE CEDAR	THUJA OCCIDENTALIS	NODOKOM'S GIZHIK	150cm	10m	3-4m
CORYL	AMERICAN HAZELNUT	CORYLUS AMERICANA	BAGAAN	2 gal	3.5m	3m
SAMB	ELDERBERRY	SAMBUCUS CANADENSIS	BIBIGWEMIN	2 gal	3m	3m
PLUM	AMERICAN PLUM	PRUNUS AMERICANA	BAGESAAN	200cm	6-8m	2.5m
SASK	SASKATOON BERRY	AMELANCHIER ALNIFOLIA	GOZIGWAAKOMIN	2 gal	4m	4-5m
JUN	COMMON JUNIPER	JUNIPERUS COMMUNIS	GAAGAAGWAANDAS	3 gal	5m	3m
RIBES	WILD BLACK CURRANT	RIBES AMERICANUM	ESIBANMIN	bare root	1.25m	2m

General Notes

SITE PLAN

- A: MOUNDED PERENNIAL BEDS
- B: MOUNDED PERENNIAL BEDS
- C: INDIGENOUS AGROECOLOGY DEMONSTRATION
- D: RAISED PLANTER BOXES
- E: PERGOLA
- F: STORAGE SHED
- G: COMPOSTING AREA, GARBAGE AND RECYCLING BINS
- H: SACRED MEDICINES
- I: ART INSTALLATION
- J: SENSORY GARDEN BED
- K: BENCHES
- L: EDUCATIONAL SIGNAGE
- M: GRANDFATHER ROCKS

HISTORICAL DRAINAGE TO BE MAINTAINED

NO ADDITIONAL LIGHTING TO BE INSTALLED REQUIRING UNDERGROUND ELECTRICAL CONNECTIONS.

ALL WORK IS TO BE IN COMPLIANCE WITH ALL LOCAL, PROVINCIAL AND ALL WORK IS TO BE IN COMPLIANCE WITH ALL LOCAL, PROVINCIAL AND FEDERAL CODES AND ORDINANCES.

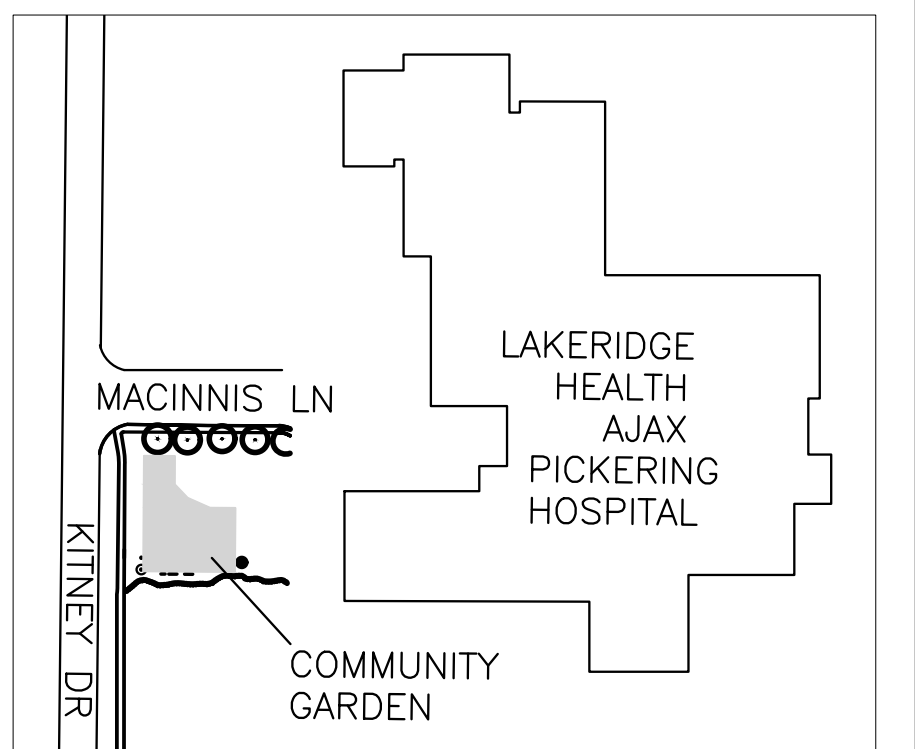
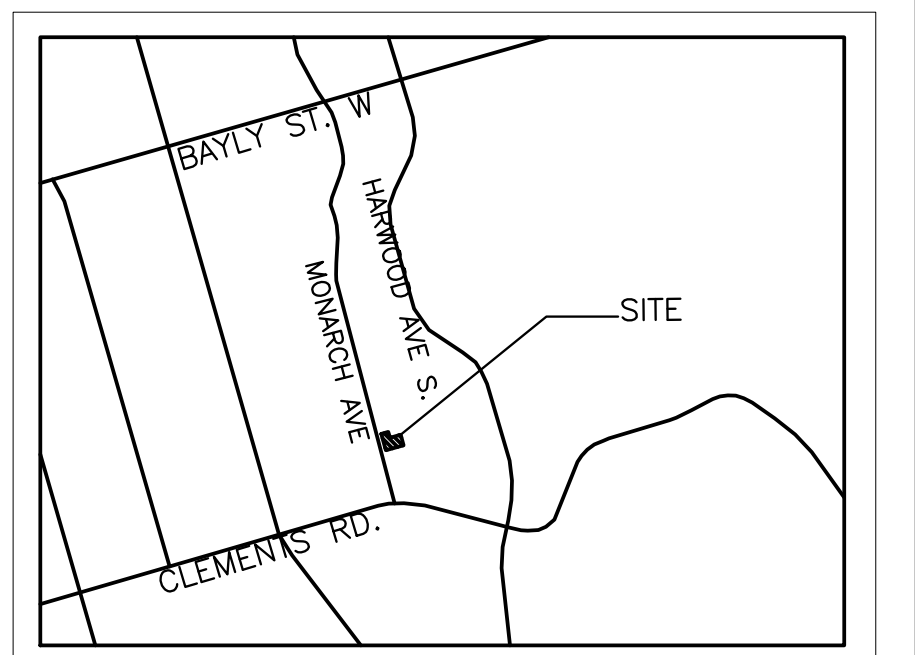

MIINIKAAN
Innovation and Design

(647)704-3504
miinikaan@gmail.com

SITE PLAN: Healing Garden at Ajax Lakeridge Hospital

Date: 1.09.2021

Sheet: **S-1**